

Enclosure on Back
Draught
of the Manor of Louber

- 1 = 5012 Ac. Proprietary Tract
- 2 = 1800 Ac. Proprietary Tract
- 3 = 1000 Ac. Proprietary Tract
- 4 = 1000 Ac. Proprietary Tract
- 5 = 1000 Ac. Proprietary Tract
- 6 = 1000 Ac. Proprietary Tract
- 7 = 1000 Ac. Proprietary Tract
- 8 = 1000 Ac. Proprietary Tract
- 9 = 1000 Ac. Proprietary Tract
- 10 = 1000 Ac. Proprietary Tract
- 11 = 1000 Ac. Proprietary Tract
- 12 = 1000 Ac. Proprietary Tract
- 13 = 1000 Ac. Proprietary Tract
- 14 = 1000 Ac. Proprietary Tract
- 15 = 1000 Ac. Proprietary Tract
- 16 = 1000 Ac. Proprietary Tract
- 17 = 1000 Ac. Proprietary Tract
- 18 = 1000 Ac. Proprietary Tract
- 19 = 1000 Ac. Proprietary Tract
- 20 = 1000 Ac. Proprietary Tract
- 21 = 1000 Ac. Proprietary Tract
- 22 = 1000 Ac. Proprietary Tract
- 23 = 1000 Ac. Proprietary Tract
- 24 = 1000 Ac. Proprietary Tract
- 25 = 1000 Ac. Proprietary Tract
- 26 = 1000 Ac. Proprietary Tract
- 27 = 1000 Ac. Proprietary Tract
- 28 = 1000 Ac. Proprietary Tract

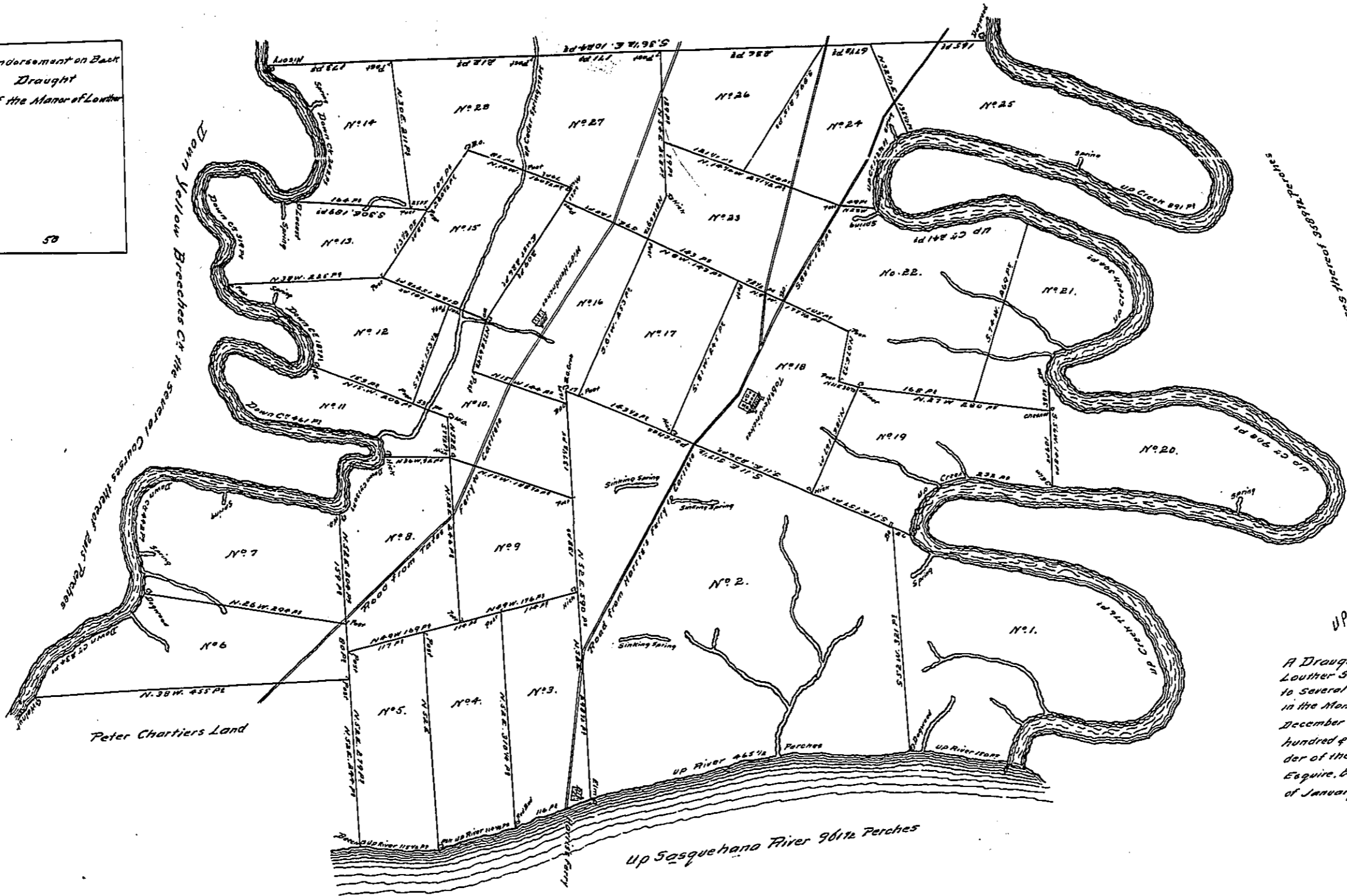

The survey received from the Middle of the year 1765, by the Commission of the Survey of the County of Cumberland, and the several Courses thereof, which were laid out in the month of November and December one thousand seven hundred & sixty five, by order of the Honorable John Penn Esquire, bearing date the 22^d day of January 1765.

To John Armstrong Esq. and his Associates James Galloway Esq. and Thomas Mifflin Esq. Gent. the above is a Copy of the several Courses thereof, which were laid out in the month of November and December one thousand seven hundred & sixty five, by order of the Honorable John Penn Esquire, bearing date the 22^d day of January 1765.

John Penn

A Draught of the Manor of Louber Surveyed and laid out in several small Tracts & Divisions in the Months of November and December one thousand seven hundred & sixty five — by order of the Honorable John Penn Esquire, bearing date the 22^d day of January 1765

R. John Armstrong

- Resurvey 1. ... 530 p. Allowance
- Resurvey 2. ... 1000 p.
- Resurvey 3. ... 1000 p.
- Resurvey 4. ... 1000 p.
- Resurvey 5. ... 1000 p.
- Resurvey 6. ... 1000 p.
- Resurvey 7. ... 1000 p.
- Resurvey 8. ... 1000 p.
- Resurvey 9. ... 1000 p.
- Resurvey 10. ... 1000 p.
- Resurvey 11. ... 1000 p.
- Resurvey 12. ... 1000 p.
- Resurvey 13. ... 1000 p.
- Resurvey 14. ... 1000 p.
- Resurvey 15. ... 1000 p.
- Resurvey 16. ... 1000 p.
- Resurvey 17. ... 1000 p.
- Resurvey 18. ... 1000 p.
- Resurvey 19. ... 1000 p.
- Resurvey 20. ... 1000 p.
- Resurvey 21. ... 1000 p.
- Resurvey 22. ... 1000 p.
- Resurvey 23. ... 1000 p.
- Resurvey 24. ... 1000 p.
- Resurvey 25. ... 1000 p.
- Resurvey 26. ... 1000 p.
- Resurvey 27. ... 1000 p.
- Resurvey 28. ... 1000 p.

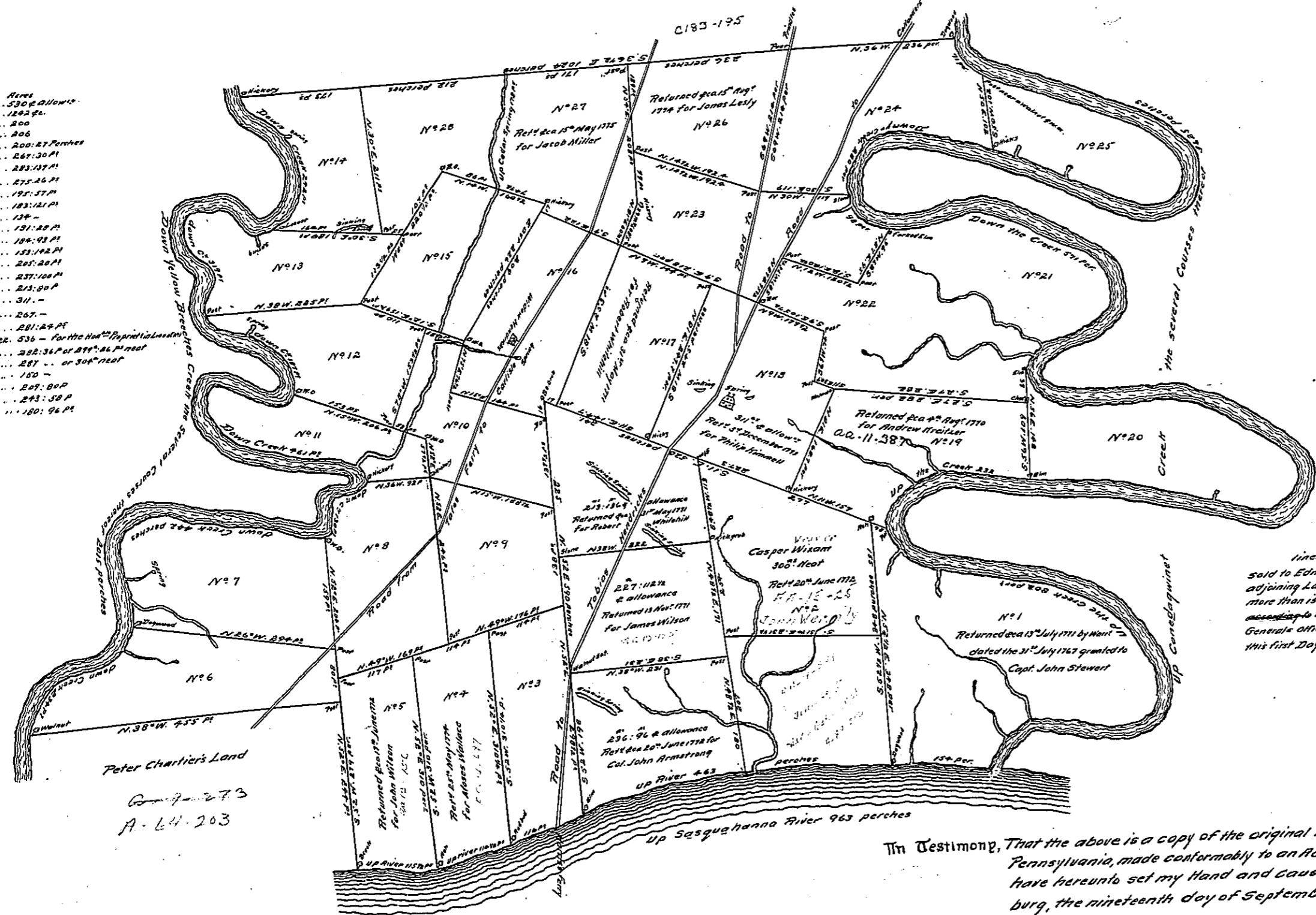

(Attached to original)

General with Colonel John Armstrong, if he can attend, being a full Division of the Manor of Louber in the County of Cumberland, and the several Courses thereof, which were laid out in the month of November and December one thousand seven hundred & sixty five, by order of the Honorable John Penn Esquire, bearing date the 22^d day of January 1765.

To John Armstrong Esq. and his Associates James Galloway Esq. and Thomas Mifflin Esq. Gent. the above is a Copy of the several Courses thereof, which were laid out in the month of November and December one thousand seven hundred & sixty five, by order of the Honorable John Penn Esquire, bearing date the 22^d day of January 1765.

John Penn

Enclosure on Back
The Draught belongs to the Survey
Genl. Office

In pursuance of His Honor the Governors Order bearing date the 13th day of May 1767 I went to the Hon^{ble} Proprietaries Manor of Louber in the County of Cumberland (and after receiving notice from Col. John Armstrong that the Court of the said Manor was convened in 1st order) I did on the several days between the 22^d May & 12th June following proceed to survey a certain several of the Divisions of the said Manor represented in Col. Armstrongs Draught to wit Nos. 1, 2, 17, 18, 19, 20, 21, 22, 23, 24, 25, 26, 27, 28, and find them as represented in the above Draught to contain in the whole Seventy Eight acres more than they are said to contain in s^d Armstrongs Draught. And as there has been some alterations made in the lines of the following Numbers to wit (21, 22, 23, 24, 25, 26, 27, 28) in order to accommodate a Tract sold to Edmund Physick & one other sold to the Rev^d William Thomson, so as least to inclose the adjoining Land I find within the out lines of the several Tracts the Quantity of Nineteen Acres & a half more than is mentioned in s^d Armstrongs Old Draught. And as to the other Numbers they are laid Down according to the lines described in said Draught. And I do now Judge this present Draught in the Surveyors Office as by said order I was directed a Copy of which is returned into the Secretaries Office this first Day of July A.D. 1767.

Jm. Lutens Surveyor Genl.

In Testimony, That the above is a copy of the original remaining on file in the Department of Internal Affairs of Pennsylvania, made conformably to an Act of Assembly approved the 16th day of February, 1833, I have hereunto set my Hand and caused the seal of said Department to be affixed, at Harrisburg, the nineteenth day of September 1911

Henry Houck,
Secretary of Internal Affairs.